

Town of New Hartford Parks & Recreation 2010 Spring Programs

Parks

Sherrillbrook Park is open 7:30 am-8:30 pm seven days a week, April—August 31st

Washington Mills Athletic Park and
Donovan Memorial Park open
8:00 am to 8:30 pm, May 1st - August 31st.

Pavilion rentals available in all parks May 1st
through October 30th.

See park regulation rules on reverse side.
For more information call 724-0654



Adult Pick-up Basketball

April 3rd - June 26th on Saturdays only.

Held at the Perry Junior High Gym from
9:00 am - 11:00 am.

*Exceptions—April 24th

Open basketball for any player over the age of 18. Participants will be
divided into teams for self officiated games.

Senior & Adult Swimming

Sundays 1:00—3:00 at the Oxford Road
Pool

April 4th—June 20th

*Exceptions—April 18th, May 30th

Adults are anyone over the age of 18.
No Fee

Recreational Swimming

Wednesday evenings 7:30– 9:30 p.m. at the
Oxford Road Pool

April 7th- June 16th

*Exception—April 21st

Fees—\$3.00 Pre-schoolers and seniors—\$2.00

Spring Recreation Contacts

Little League

Pop Warner Football

NH Girls Softball

Youth Soccer

Pop Warner Cheerleading

www.newhartfordlittleleague.com

Joe Kelly—263-5013

John Cunningham—724-0600

Ray Burynski 734-0185

Debbie Cabral—798-9395

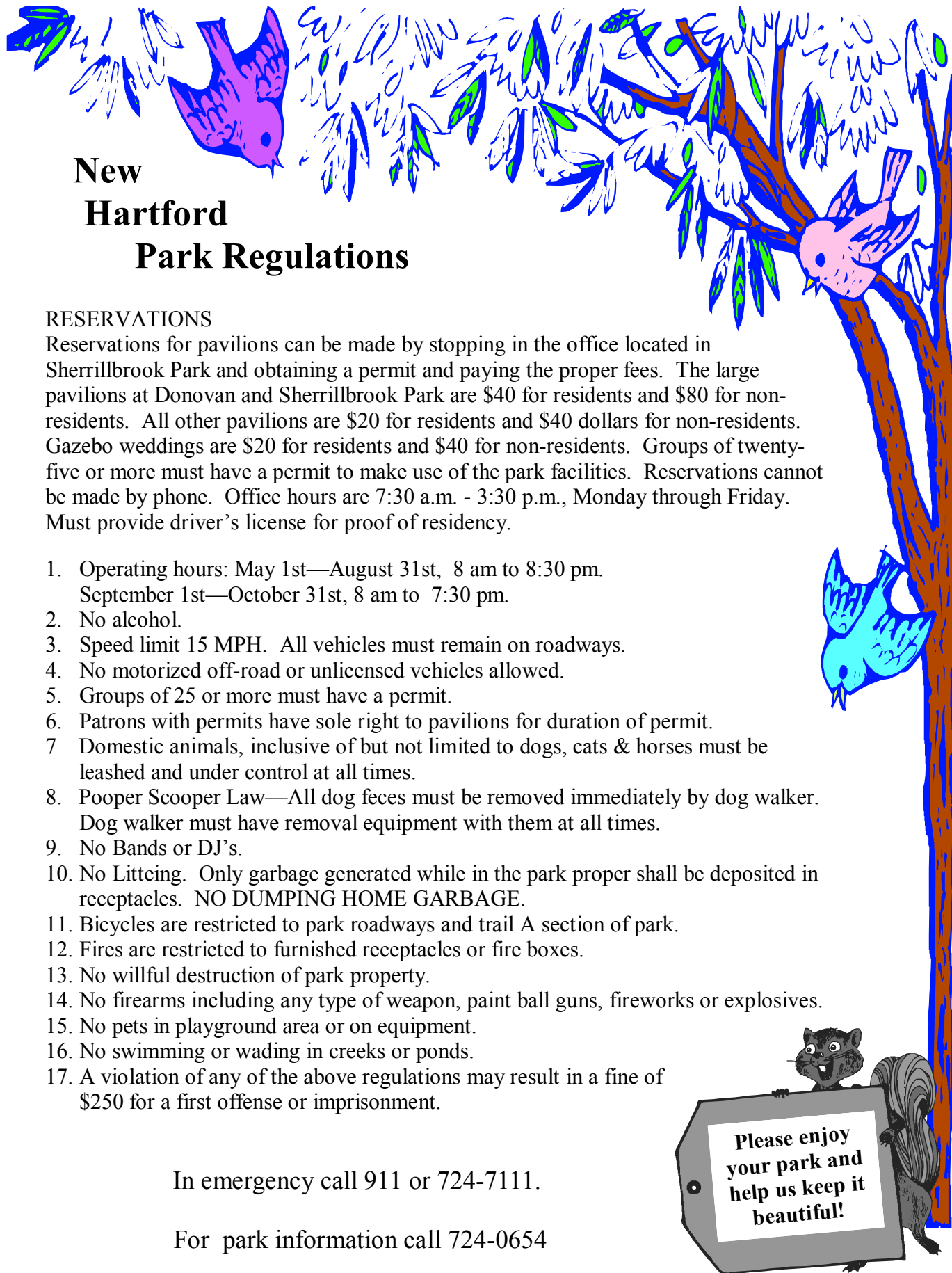

New Hartford Park Regulations

RESERVATIONS

Reservations for pavilions can be made by stopping in the office located in Sherrillbrook Park and obtaining a permit and paying the proper fees. The large pavilions at Donovan and Sherrillbrook Park are \$40 for residents and \$80 for non-residents. All other pavilions are \$20 for residents and \$40 dollars for non-residents. Gazebo weddings are \$20 for residents and \$40 for non-residents. Groups of twenty-five or more must have a permit to make use of the park facilities. Reservations cannot be made by phone. Office hours are 7:30 a.m. - 3:30 p.m., Monday through Friday. Must provide driver's license for proof of residency.

1. Operating hours: May 1st—August 31st, 8 am to 8:30 pm.
September 1st—October 31st, 8 am to 7:30 pm.
2. No alcohol.
3. Speed limit 15 MPH. All vehicles must remain on roadways.
4. No motorized off-road or unlicensed vehicles allowed.
5. Groups of 25 or more must have a permit.
6. Patrons with permits have sole right to pavilions for duration of permit.
7. Domestic animals, inclusive of but not limited to dogs, cats & horses must be leashed and under control at all times.
8. Pooper Scooper Law—All dog feces must be removed immediately by dog walker. Dog walker must have removal equipment with them at all times.
9. No Bands or DJ's.
10. No Littering. Only garbage generated while in the park proper shall be deposited in receptacles. **NO DUMPING HOME GARBAGE.**
11. Bicycles are restricted to park roadways and trail A section of park.
12. Fires are restricted to furnished receptacles or fire boxes.
13. No willful destruction of park property.
14. No firearms including any type of weapon, paint ball guns, fireworks or explosives.
15. No pets in playground area or on equipment.
16. No swimming or wading in creeks or ponds.
17. A violation of any of the above regulations may result in a fine of \$250 for a first offense or imprisonment.

In emergency call 911 or 724-7111.

For park information call 724-0654

**Please enjoy
your park and
help us keep it
beautiful!**